1210

12th floor | 1+kk | 31m^2 | Price of rental: rented
available: 01/2019



Luka Living
rental apartments

WE RECOMMEND

„A pleasant and cosy apartment, fully furnished with all appliances. Moreover, a modern living sofa with an integrated folding bed will create a significant optical enlargement of the entire apartment. It also features comfortable indirect LED lighting and health mattresses! There is a modern walk-in corner shower in the bathroom. And a stylish bar as well. “

1	vestibule	6,77 m^2
2	bathroom + toilet	4,34 m^2
3	living room + kitchenette	19,95 m^2
TOTAL 12. FLOOR		31,06 m^2

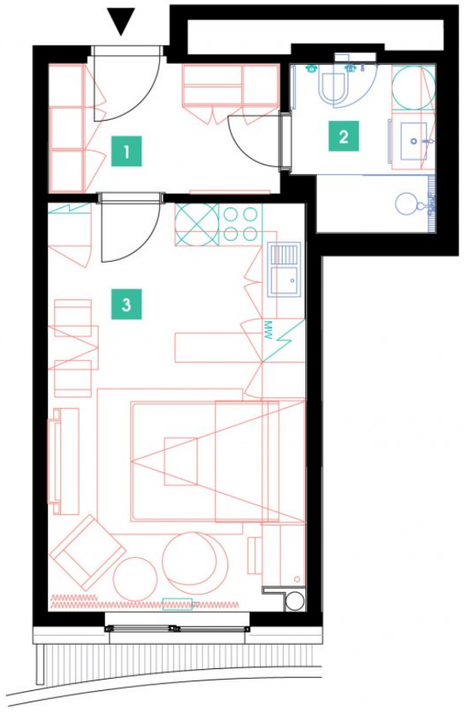



- Fully furnished apartment
- Customized interior
- Furnished kitchen
- All appliances
- Wi-Fi
- LED TV - satellite channels
- Health mattresses
- Cellar
- Reception with hotel services (concierge)
- 24/7 security
- Underground guarded parking
- Charging station for electric cars
- Fast, smart lifts
- Sorted-waste chute
- Cost-saving heat recovery ventilation
- Superior sound insulation between apartments
- Special sound insulation of floors
- PENB “A”
- FTTD high-speed Internet
- Shopping centre directly in the building compound
- A large supermarket
- Restaurant
- Fitness and wellness
- Kindergarten, playroom and groups and activities for children
- Impressive modern architecture

www.lukaliving.cz **info@lukaliving.cz** **734 51 51 51**

Data valid as of the day of:**27.11.2026**

The areas of concrete rooms and balconies/terraces are indicative only, the suggestion of apartment furnishings may be modified.